காலை 10 மணி முதல் மதியம் 2 மணி வரை - முதல் முறை இந்த நோட்டீசை கொண்டுவருபவர்களுக்கு சிகிச்சை இலவசம்

MM கிளினிக்
அரசு மூத்த மருத்துவ அதிகாரி

8668018731
அழகிரி நகர் மெயின் ரோடு, வடபழனி, சென்னை - 26.

HELLO MADRAS
hellomadrasdaily@gmail.com
HELLO MIRROR MADRAS
RNI No.TNBIL/2021/81709
Daily Morning Newspaper
The Truth

RS Polyclinic
OUR EXPERIENCED DOCTORS
Dr M. Rajkumar — 98410 25996
Dr R. Nanitha Bhaswaree — 9444 288784
Dr Sathish Rajkumar — 9445 401793
Dr Shanthi R — 9884 650945
Dr Salma R — 87780 87742
Dr Praveena E — 9944 100443

VOLUME - 6 CHENNAI | DAILY | 6 Pages | Friday November 27 2026 | Rs.2/- | ISSUE - 138

Sumadhura Group Signs ₹600 Crore MoU with Tamil Nadu Government, Plans 3 Million sq.ft Industrial projects Expansion in Tamil Nadu

CHENNAI – 27 Nov, 2026 Sumadhura Group, one of South India's leading diversified real estate groups, has signed a Memorandum of Understanding (MoU) with the Government of Tamil Nadu to develop a 52-acre Grade A Industrial & Logistics (I&L) Park in Vishnuvakkam, Chennai, with an investment of ₹600 crore over the next two years.

The MoU was signed at VETTRI – Tamil Nadu Investment & Conversion Conclave 2026, the second edition of the event, presided over by Chief Minister C. Joseph Vijay. The conclave reflects the state's push to accelerate investment-led growth, attract capital across key sectors and create new avenues for industrial development and employment.

Sumadhura Group's first Industrial & Logistics Park in Chennai will have a built-up area of 1.2 million sq. ft. and is expected to generate over 4000 direct and indirect jobs. The project follows the Group's earlier announcement of its entry into Chennai's industrial and logistics market.

Under the MoU, the state government will provide regulatory and infrastructure facilitation, including support through its Single Window Clearance mechanism and coordination of approvals and clearances, subject to applicable laws and policies.

Further, the group plans to develop 3 million sq. ft. of Industrial & Logistics Parks across Tamil Nadu by 2030, as part of its expansion strategy in the state. While the Group has already signed an MoU for 1.2 million sq. ft., marking the first phase of its 3 million sq. ft. expansion roadmap, it plans to further collaborate with the Government of Tamil Nadu to develop the remaining 1.8 million sq. ft. of Grade A Industrial & Logistics Parks in the state.

The Industrial & Logistics parks will follow the Grade A warehousing standards seen at the Group's Hoskote development in Bengaluru. These



include robust safety and security infrastructure, common business centres, modern amenities and sustainability-led design. They will serve manufacturing, automotive, e-commerce, third-party logistics (3PL) and other sectors.

Vamshi Karangula, Director- Industrial & Logistics, Sumadhura Group said, "Tamil Nadu's vision of accelerating industrial growth through strategic investments, infrastructure development and employment generation presents a significant opportunity for the industrial and logistics sector. Our proposed development and expansion plans align with the state's ambition to strengthen its industrial ecosystem and enhance its position as a leading manufacturing and logistics destination. At Sumadhura Group, we see quality infrastructure as a key enabler of economic progress, and our expansion into Tamil Nadu reflects our commitment to contributing to the state's long-term growth. We look forward to partnering with the Government of Tamil Nadu in advancing this vision and creating lasting economic value for the region."

The investment comes as Chennai strengthens its position as a key industrial, manufacturing and logistics hub. Its strategic location, established manufacturing clusters, port connectivity and expanding infrastructure are driving demand for organised, high-quality industrial and warehousing facilities.

Telecom Regulatory Authority of India releases findings of Independent Drive Test conducted across city route of Una, Mandi, Joginder Nagar and highway route of Una to Mandi and Mandi to Una under HP LSA, during the month of Sep 2026

CHENNAI – 27 Nov, 2026 Mandi and Mandi to Una under HP LSA, during the month of September 2026.

The Telecom Regulatory Authority of India (TRAI) has released findings of Independent Drive Test (IDT) conducted across city route of Una, Mandi, Joginder Nagar and highway route of Una to Mandi and Mandi to Una under HP LSA, during the month of Sep 2026, for information of general telecom consumers. The purpose of this drive test is to assess and verify real time quality of mobile network services (both voice & data) provided by Telecom Service Providers (TSPs). During the IDT, TRAI captures performance of TSPs for key Quality of Service (QoS) parameters

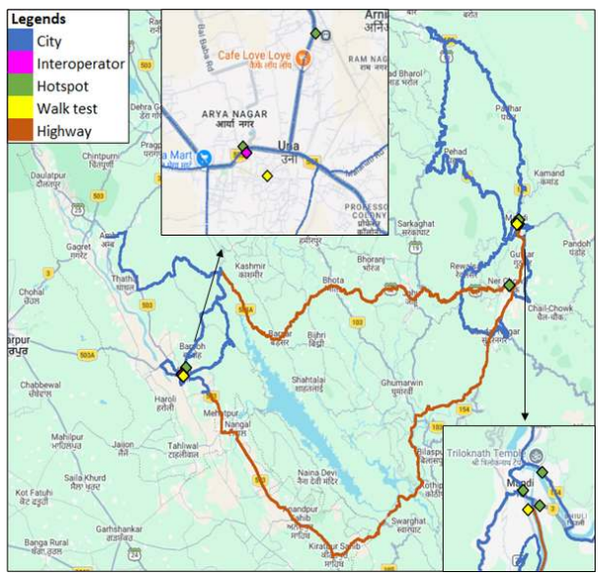

like Coverage, Call Drop Rate (CDR), Call Setup Success Rate (CSSR), data Download (DL) and Upload (UL) throughput etc., which are then published to inform Consumers and encourage TSPs to improve their services.

Unsafe Environment from Officials to the General Public: Udhayanidhi Stalin Meets Governor and Submits Sensational Petition with Evidence!

CHENNAI – 27 Nov, 2026 The details of the representation submitted by Udhayanidhi Stalin, Leader of the Opposition in the Tamil Nadu Legislative Assembly, to the Governor during their meeting at Lok Bhavan this morning (26-11-2026) are as follows:

The Governor's attention has been drawn to the deteriorating law and order situation in Tamil Nadu over the past six months, the alleged failure of the State machinery to take lawful action against ruling-party legislators and functionaries, and growing concerns over the safety of civil servants and citizens.

The representation highlights the alleged sexual harassment of a woman District Collector by ruling-party MLA C. Arul Vignesh, the failure to act on her complaint submitted to the Chief Secretary on 31-07-2026 for nearly four months, the registration of an FIR only after the matter came before the High Court, and the Law Minister's public characterisation of the issue as a personal matter.

The Governor's attention has also been drawn to the alleged assault by the Deputy Speaker on a citizen who approached him with a petition seeking drinking water and other civic amenities; allegations against ruling-party functionaries in Ayanavaram, Karamadai and Alandur; crimes against women and children; incidents of missing children; and at least nine reported deaths involving police detention or judicial custody.

The representation further highlights the seizure of substantial quantities of narcotics by central agencies, including 137 kg of methamphetamine in Nagapattinam and 71.24 kg of heroin in Chennai, and the reported arrests of ruling-party functionaries in narcotics cases. It emphasises the need for a comprehensive investigation into the networks and financial transactions behind these operations.

In view of the above, the following requests have been placed before the Governor:

1. Call for a comprehensive report from the Chief Minister under Article 167(b) of the Constitution on the law and order situation in Tamil Nadu since June 2026, covering every incident cited in the representation and the action taken thereon.

2. Seek an explanation from the State Government as to why the complaint submitted on 31-07-2026 concerning the alleged sexual harassment of a woman District Collector by a ruling-party MLA was referred to the ruling party's leadership instead of being forwarded to the police or placed before an Internal Committee.

3. Advise the State Government to arrest C. Arul Vignesh, MLA, preserve all digital evidence and transfer the case to the Central Bureau of Investigation (CBI) for an independent and time-bound investigation.

4. Advise the State Government to register an FIR in the Thuraiyur assault case naming the Deputy Speaker and all others involved, and order an independent inquiry into the alleged role of the Samayapuram Police Inspector in coercing the victim into recording a video retracting his allegations.



5. Bring the conduct of the Chief Secretary to the notice of the Department of Personnel and Training, Government of India, for appropriate action under the All India Services rules, and draw the Chief Minister's attention to the Law Minister's public statement.

6. Advise the State Government to establish a dedicated cell with a statewide alert mechanism to trace missing children; report every custodial death to the National Human Rights Commission within 24 hours; ensure a magisterial inquiry and a videographed post-mortem in each such case; and operationalise the State Security Commission and Police Complaints Authority in accordance with the Supreme Court's directions in the Prakash Singh case.

7. Keep the Union Government informed of the situation should the State Government fail to take appropriate action.

8. Recommend to the Government of India that the Enforcement Directorate register cases under the Prevention of Money Laundering Act, 2002, in connection with the Nagapattinam methamphetamine seizure, the Madhavaram heroin seizure and related cases, and trace, attach and confiscate the proceeds of crime.

9. Recommend a comprehensive and coordinated investigation by the Directorate of Revenue Intelligence (DRI) and the Narcotics Control Bureau (NCB) into the financiers, suppliers, storage facilities, maritime trafficking routes and protectors of these narcotics networks, involving the National Investigation Agency (NIA) wherever links to terror financing or foreign networks emerge.

10. Ensure that the investigation specifically examines whether persons in positions of power, including ruling-party office-bearers, elected representatives and government officials, facilitated, financed, protected or benefited from these narcotics consignments.

11. Call for information from the Chief Minister under Article 167(b) of the Constitution on the number of narcotics cases registered by the Tamil Nadu Police since May 2026, the quantities of narcotics seized by State agencies as compared with central agencies, and the action taken against ruling-party functionaries named in narcotics cases.

Udhayanidhi Stalin, Leader of the Opposition, has urged the Governor to discharge his constitutional responsibilities and take appropriate measures to ensure that the law protects the vulnerable and holds the powerful accountable, irrespective of who stands accused.

1 KG Gold Fraud Complaint Against JJ Diamonds: Business Now Named Jugraj Jawaharlal Jewellery Praveen Lalwani has alleged that JJ Diamonds, associated with Shrenik Nahar



CHENNAI – 27 Nov, 2026 Nahar and Ajay Nahar, has failed to return his 1 kg of gold for the past *four years*, despite repeated demands. The gold is valued at approximately ₹1.26 crore. The business is now reportedly operating under the name *Jugraj Jawaharlal Jewellery LLP*, raising questions about the the change of business entity and the status of the gold and other assets. In Crime No. 358/2026, the Chennai Sessions Court rejected Shrenik Nahar's anticipatory bail petition on 25 November 2026, while granting conditional anticipatory bail to Ajay Nahar. Praveen Lalwani is seeking a thorough investigation into the missing gold, the change of business name and the involvement of all concerned persons.

78 MoUs signed at second edition of VETTRI Tamil Nadu Investment and Conversion Conclave

CHENNAI – 27 Nov, 2026 The Tamil Nadu government on Wednesday (November 25, 2026) signed 78 memoranda of understanding (MoUs) involving investments worth ₹58,214 crore, with the potential to generate 65,786 jobs across various sectors and districts of the State. The MoUs were exchanged in the presence of Chief Minister C. Joseph Vijay, Industries Minister S. Keerthana and Deepak Jacob, Managing Director and CEO of Guidance at the second edition of the VETTRI Tamil Nadu Investment and Conversion Conclave held in Chennai.

The Chief Minister laid the foundation stone for 15 projects involving investments worth ₹7,925 crore, which are expected to generate 19,965 jobs. He also inaugurated six projects involving investments to the tune of ₹1,430 crore, creating employment opportunities for 1,710 people.

Vijay handed over appointment letters to 18 candidates selected for various positions for companies including UPS, Autoliv, Stylcove, Mahindra & Mahindra, and Omron. With this, the total number of MoUs signed by the TVK government has risen to 190, involving investments worth over ₹1.73 lakh crore within 200 days of assuming office. The conversion rate is 74.1% (the MoUs signed on August 13, 2026).



Grand Pooja for Arjun Sarja and Anoop Mohan's Patriotic Film Set to Take Place at Ayodhya Ram Janmabhoomi Temple Tomorrow

Ayodhya, November, 27 2026: In a major cinematic venture in Indian cinema, Action King Arjun Sarja and renowned film producer Anoop Mohan, Chairman of Presidential Movies International Private Limited, are joining forces to create a grand pan-Indian patriotic film.

The grand pooja ceremony for the film is scheduled to take place on November 27, 2026, at the sacred Ram Janmabhoomi Temple in Ayodhya. According to the film crew, hosting a film's pooja ceremony at the Ram Janmabhoomi Temple marks a unique and historic milestone in Indian cinema.

Produced as the third venture of Presidential Movies International, the film will be directed by Action King Arjun Sarja, who will also play the lead role. Having won the hearts of audiences across Indian cinema with his distinctive performances and action-packed roles, Arjun Sarja is set to showcase his directorial prowess once again through this project.

Leading actors and technicians from Bollywood and various regional film industries will join the project, shaping it into a massive pan-Indian film featuring several prominent stars from across the country.

Anoop Mohan is producing the film under the banner of Presidential Movies International Private Limited, with Jose M. Thomas Roy serving as the Executive Producer. The story and screenplay have been written by retired army officer Major Vijay Bhargavan.

Adding to the anticipation surrounding the project, the makers have announced that the official title of the film will be unveiled during the grand pooja ceremony in Ayodhya on November 27.

Celebrating patriotism, valor, sacrifice, and the pride of India, the film is being mounted on a lavish scale to deliver a powerful theatrical experience to audiences.



Prominent figures from Indian cinema, dignitaries, film artists, and special guests from various fields are expected to attend this historic event in Ayodhya.

Backed by Presidential Movies International's vision of creating quality, large-scale cinema, this third production is poised to carve out a significant place in Indian film history.

A grand cinematic journey taking the pride of the nation to world cinema begins in Ayodhya!

Bengaluru anti-rowdy squad tracks down nine absconding rowdy-sheeters

BENGALURU – 27 Nov, 2026 Operation conducted across the city to trace habitual offenders who failed to appear before the courts for trial in serious criminal cases

The Bengaluru Police's Rowdy Suppression Squad has tracked down and taken into custody nine rowdy-sheeters who had been absconding without appearing before the courts for trials in cases involving murder, attempt to murder, assault, dacoity and robbery.

The special operation was conducted on Tuesday and Wednesday to trace offenders wanted in connection with cases registered at various police stations across the city.

Those taken into custody include Avez alias Mohammed Ali and Maniraj alias Mani both attached to J.J. Nagar Police Station; Ayub Khan and Raju alias Kariy Raju of Rajagopal Nagar Police Station; and Shahzad Pasha of Kalasipalya Police Station.

The others are Nuthan alias Kothi of Kamakshipalya Police Station, Shashikumar alias Shashi of Peenya Police Station, Sathish Kumar J. of Konanakunte Police Station and Firoz Pasha alias Fayaz of K.S. Layout Police Station.



The nine men were handed over to their respective police stations along with reports for further legal action.

உதவிடுவீர்
HOPES Trust
MY ARK Centre for Intellectual Disability
தமிழ்நாடு அரசு அங்கீகாரம் பெற்றது
அறிவுசார் குறைபுடையோருக்கான இலவச சிறப்புப் பள்ளி
HOPES Trust
Central Bank of India
Kooteripattu Branch
SB A/c No. 5661065244
IFS Code: CBIN0282413
சிறு உதவிகளும் பெரும் மாற்றத்தை எடுத்தும். GPay எண்களுக்கு அனுப்ப (To GPay Numbers):
அன்பளிப்புச் செய்து ஆதரவு கொடுகள். 9841359935 / 755033935 GPay
hopestrust24@gmail.com • 9790439935 • ரெட்டனை ரோடு, தென்பசியார் கிராமம், திண்டிவனம் தாலுக்கா, விழுப்புரம்-604302

Oasis Grace
Engineering Projects Pvt Ltd

Build Your Future With Us

25+ Locations | 450+ Employees | 500+ Projects | 20+ Years of Excellence

What We Do
- Project Management
- Residential Construction
- Commercial Construction
- Industrial & Factory Construction
- Structural Design
- Architectural Design
- PEB and HVAC Works

In 2013 Oasis Grace extended its operations to India with a goal of bringing international construction practices to India.

RTN.DR.R.SATHYANARAYANAN, Director - Business Development
+91 9360136897 / +91 8148231942
No.15, North Mada Street, Srinagar Colony, Saidapet, Chennai-600015
www.oasisgrace.in | business@jmrgroup.org

Printed by R.SATHYANARAYANAN and published by R.SATHYANARAYANAN on behalf of R.SATHYANARAYANAN and printed at Chennai Offset Printers, No.191, 212, Khaja Khan Bhandar Street, Ellis Road, Chennai-600 002, and published at No.11, South Perumal Koil Street, Vadapalani, Chennai - 600 026.
Editor: R.SATHYANARAYANAN

Congress leader Manickam Tagore questions Udhayanidhi's meeting with Tamil Nadu Governor

CHENNAI – 27 Nov, 2026 Tamil Nadu Congress Committee (TNCC) president and Virudhunagar MP B. Manickam Tagore on Thursday (November 26, 2026) questioned Leader of Opposition Udhayanidhi Stalin's decision to meet Governor Rajendra Vishwanath Arlekar and submit a petition, recalling his earlier remarks describing the Governor as a "postman."

Tagore asked how the DMK leader could now approach the same constitutional authority after having questioned his authority and made disparaging remarks about his office.

Addressing mediapersons along with State Higher Education Minister P. Viswanathan and State Tourism Minister S. Rajesh Kumar at the party headquarters 'Sathyamurthy Bhavan' in Chennai, he also raised questions about whether there had been an "understanding" between the DMK and the BJP on the delimitation issue and whether the Directorate of Enforcement (ED) cases against DMK leaders had been settled. "Udhayanidhi and the DMK must first answer these questions," he said.



Responding to a question on the Congress's own position on the Governor, given that its Ministers had approached him on matters concerning the appointment of Vice-Chancellors, Tagore said the Congress had never opposed the institution of the Governor.

Gérard Depardieu to stand trial for alleged rape of actress in 2018, court rules



CHENNAI – 27 Nov, 2026 French film actor Gérard Depardieu is to stand trial for the alleged rape of actress Charlotte Arnould, a Paris appeals court has confirmed.

Arnould, who was 22 at the time, had reported the alleged rape several days after going to his house in Paris to rehearse a play.

She has waived her right to anonymity and her lawyer said Thursday's ruling was a "first" and the forthcoming trial would be historic.

Depardieu, 77, had contested his indictment on two counts of rape. In a letter published in Le Figaro in 2023, Depardieu strongly denied Arnould's allegations, saying "there was never any coercion or violence between us".

Depardieu was for decades a leading figure in French and international cinema for roles in Green Card, The Man in the Iron Mask and the Asterix films. He was awarded France's Légion d'honneur in 1996.

But in recent years a series of allegations have been made against him over his conduct on film sets and elsewhere in the wake of France's #MeToo movement, known as balance ton porc (call out your pig).

Couple escape unhurt after car catches fire in Yelagiri Hills

TIRUPATTUR – 27 Nov, 2026 A couple escaped unhurt after the car they were travelling in caught fire at Yelagiri Hills in Tirupattur on Thursday.

The police said that S. Gokul, 36, a trader, and his wife G. Chandra, 32, were on the way to Yelagiri Hills for vacation from Vellore. Gokul, who was driving the vehicle, noticed smoke emanating from the bonnet.

Immediately, he stopped the vehicle away from the carriageway, and both of them got down as the fire spread to the entire vehicle. Based on an alert, firefighters and police from Jolarpet rushed to the spot but the car was completely gutted. The couple was sent to the Government Taluk Hospital at Tirupattur for medical check-up.

The police removed the charred vehicle from the carriageway to resume traffic movement on the stretch. An electrical short circuit might be



the reason for the accident, police said.

Father, two-year-old daughter die in fire accident near Chennai's Madhavaram

CHENNAI – 27 Nov, 2026 Two persons including a two year-old girl was killed in a fire accident in a house near Madhavaram in Chennai on Wednesday (November 25, 2026) night.

A senior official of the Avadi Police Commissionerate said Arivazhagan (42) and his wife Anjana, had a two-year-old daughter Thanshika and were residing in a rented house at Ganapathi Thottam, Ponniyammanmedu, near Madhavaram. Arivazhagan works as a heavy-vehicle driver in the Basin Bridge area. On Wednesday night, the family was celebrating Karthigai Deepam festival by lighting lamps in the house.

At that moment, Arivazhagan, who had just returned from work had brought a container filled with diesel into the house. The container accidentally slipped from his hands and fell. The fuel having spilled onto one of the burning earthen lamps, instantly caught fire.

The flames spread rapidly throughout the front portion of the house trapping the girl. Seeing the fire spreading fast and his daughter suffering burn injuries, Arivazhagan rushed back inside to rescue his daughter.



However, the child succumbed to severe burn injuries and suffocation.

The fire department sent a rescue team from the Sembium station and brought the fire under control after an hour of struggle.

Serbia sets Presidential election for December 27 after students won Parliamentary vote



CHENNAI – 27 Nov, 2026 Serbia 's Parliament speaker on Thursday (November 26, 2026) set an early Presidential election for December 27, after former President Aleksandar Vucic resigned in September to pursue what turned out to be a failed bid to become Prime Minister.

The Presidential vote will be held after a student movement defeated Vucic's right-wing Serbian Progressive Party in an early Parliamentary ballot on October 25.

Vucic and his party had ruled virtually unchallenged for 14 years. He had run for Prime Minister after serving two near-complete five-year terms as President, and was banned by law from seeking a third term.

"I hope we will have a tough choice between top candidates and their programmes," Speaker Aleksandar Cupic said. "Building democratic institutions is the task for all of us."

It was not immediately clear who the Presidential candidates will be. Vucic has suggested that his SNS party could sit out the election.

The Presidency in Serbia is largely ceremonial. The President commands the Army and has a say in foreign policy but has no executive powers.

Safeguarding India's Milk Bowl: Why Animal Nutrition Must Be Central to the Next White Revolution this National Milk Day

By Capt. (Dr.) A.Y. Rajendra, Chief Executive Officer – Animal Nutrition Business, Godrej Agrovet

CHENNAI – 27 Nov, 2026 - India is the world's largest milk producer, with output reaching 247.87 million tonnes in 2024–25.[1] Yet, sustaining this leadership will depend on more than production numbers. It will increasingly hinge on how well animals are nourished at every stage of life, from early growth to the periods between successive lactation cycles. Feeding decisions made long before milk reaches the market will shape India's future dairy productivity.

India's dairy sector rests on millions of smallholders, each rearing a few animals. While this model has powered dairy growth, finite feed, water and land resources have made productivity per animal increasingly important. Genetics determine an animal's milk-producing potential, but nutrition helps unlock it. Crossbred cows can yield two to three times more milk than local breeds, provided their nutritional needs are met. Equally important is choosing breeds suited to local climatic conditions, as healthier animals require less intensive management and can deliver better farm returns.

This journey begins with the calf. Nutritional deficiencies during early growth can affect an animal's health and productive potential throughout its life. The first 5–14 months are particularly important for achieving healthy growth and body development. Adequate nutrition during this period can support timely breeding and first calving by 24–26 months, compared with the longer timelines often observed in indigenous cows.[2] Earlier entry into the milking herd also reduces the period during which farmers invest in rearing without receiving milk returns. A balanced early diet lays the foundation for better lifetime productivity.

Nutrition remains equally important during the period leading up to calving. Often overlooked, the dry period allows the cow to recover and replenish essential nutritional reserves for its next lactation. With nearly 70% of fetal growth occurring during the final trimester, adequate nutrition also supports the developing calf's birth weight, immunity and vitality. Heat stress and nutritional deficiencies during this phase can affect the cow's subsequent milk production as well as the calf's development, making it critical to the productivity of two generations.

However, even superior genetics and balanced nutrition cannot deliver results without consistent access to quality fodder and clean water. Almost three in four cattle rearers in India report severe feed and fodder challenges.[3] Climate change further compounds these constraints, affecting green fodder availability and increasing nutritional stress. Water, equally essential, influences feed intake, digestion, animal comfort and milk yield. Ensuring access to nutritious feed, fresh water and adequate shade, alongside appropriate housing and healthcare, is therefore fundamental to sustaining dairy productivity.

Feeding accounts for 60–70% of the cost of rearing dairy animals, making nutritional efficiency central to farm profitability, particularly for smallholders. A one-size-fits-all approach cannot address the changing needs of calves, heifers, lactating cows and animals in the dry period. Scientifically formulated feed, matched to an animal's age and physiological stage, can help bridge existing nutritional gaps. Feed manufacturers, research institutions and policymakers must work together to improve access to quality feed and fodder while building awareness among farmers about better feeding practices.

As India observes National Milk Day, the focus must extend beyond the volume of milk produced to the health, nutrition and productivity of the animals behind it. The next White Revolution will not be won in the milking parlour alone. It will be shaped in the calf shed, the dry-cow pen and the fodder field, with informed feeding decisions and balanced nutrition at every stage of life.

உதவிடுவீர்
HOPES Trust
மாற்றம் என்பது சொல் அல்ல செயல்
MY ARK Centre for Intellectual Disability
தமிழ்நாடு அரசு அங்கீகாரம் பெற்றது
அறிவுசார் குறையாடுலபடுயோருக்கான இலவச சிறபபு பள்ளி
HOPES Trust உங்களை ஒரு உதவும் கரமாக ஆதரவு தருவது பெருமைக்கிழவு.
உங்கள் சிறிய பங்களிப்பு அறிவுசார் குறைபாடுள்ள குழ்லில் பெரிய மாற்றத்தை ஏற்படுத்தும்.
நன்கொடை அளிக்க கீழே உள்ள கட்டண முறைகளைப் பயன்படுத்தவும்.
GPay எண்களுக்கு அனுப்ப (To GPay Numbers):
9841359935 / 9043148388
HOPES Trust
Central Bank of India
Kooteripattu Branch
SB A/c No. 5661065244
IFS Code: CBIN0282413
hopestrust24@gmail.com ◦ ரெட்டனை ரோடு, தென்பசியார் கிராமம், திண்டிவனம் தாலுக்கா, விழுப்புரம் - 604302

Priya Dayanidhi Maran Inaugurates Dr. B Nail Galaxy and Unveils AAVÉDERM Dr. B Onychoshield in Chennai



CHENNAI – 27 Nov, 2026 Dr. B Nail Galaxy, a luxury destination bringing together bespoke nail artistry and dermatologist-led nail care, was officially launched on November 20 at Bevell Medi Salon, Dr. B 360 Dermatology Experiential Center, Alwarpet, Chennai.

The grand inauguration was officiated by Priya Dayanidhi Maran, in the presence of popular cine personalities and distinguished guests, including designer Ashwin Thiagarajan, actor Vasanth Ravi, actress Rithwika, singer Srinisha Jeyaseelan, Angeline and Swarna Ravi, owner of the VB World restaurant chain. The occasion also witnessed the presence of several actors, social media influencers, prominent personalities and members of Chennai's social and business circles, making it a glamorous gathering. Founded by renowned dermatologist Dr. Bhairavi Senthil, Dr. B Nail Galaxy introduces a specialised approach to nail beauty and care, combining creative nail artistry with professional care for natural nails and access to dermatologist-led assessment. The concept aims to bring together aesthetics, hygiene and dermatological expertise under one roof, offering clients a more comprehensive nail-care experience. A major highlight of the launch was the unveiling of AAVÉDERM Dr. B Onychoshield – Total Regenerative Nail Serum, a dermatologist-formulated product designed for dry, brittle and damaged-looking fingernails and toenails. Formulated with nanoencapsulated tea tree, clove and sunflower oils, D-panthenol and white tea extract, the serum helps hydrate and improve nail flexibility, condition dry cuticles and leave the nail surface looking smoother. With Dr. B Nail Galaxy, Dr. Bhairavi Senthil takes her vision of integrating professional beauty services with dermatological expertise a step further, creating a dedicated destination for nail artistry, natural nail care and personalised attention. Dr. B Nail Galaxy Bevell Medi Salon, Dr. B 360 Dermatology Experiential Center Alwarpet, Chennai Enquiries: 96260 22222 www.drbhairavisenthil.com

90% of Urban Indians Say Tech-led Security Is a Necessity, not a Luxury: Godrej Enterprises Groups Calls for Homes to Be 'Secure by Design'

CHENNAI – 27 Nov, 2026 A modern home is often defined by what it can do - connect, automate, and simplify everyday life. But as urban India embraces smarter living, consumers are also beginning to ask a more fundamental question: how safe does that home make them feel?

According to the Secure by Design Study 2026, conducted by Hansa Research, 90% of urban Indians believe technology-based security is a necessity rather than a luxury. The findings signal a shift in what consumers expect from the modern home and raise a larger question for the residential ecosystem: if security is now seen as essential, should it continue to be added mainly after possession, or should it be considered while a home is being planned, designed and delivered?

As part of Home Safety Month, the Security Solutions business of Godrej Enterprises Group is taking this conversation forward through Secure by Design, urging builders, developers, architects, and designers to consider security earlier, from planning and specification stage through to handover. It is also urging consumers to think about security before they buy, move into or begin retrofitting a home, rather than waiting for a concern or incident to make it a priority.

Pushkar Gokhale, Business Head, Security Solutions, Godrej Enterprises Group said, "The research points to a clear shift in the customer needs. Consumers increasingly see technology-led security as an essential part of the modern home. As market leaders in the security solutions business, we see this as an opportunity to move the category forward, from security being treated largely as a post-possession purchase to becoming an earlier and more considered part of the home-building and buying journey. Through Secure by Design, we urge builders, developers, architects, and designers to bring security into planning, specification, and handover conversations. Equally, we want consumers to evaluate security before buying or moving into a home. Security should be looked at as a complete end to end solution securing access to the premises, entry to the building, to the entry of the home extending right up to the heart of the home. Neither should one look at Security as an Expense, but one should look at it as an enabler. When both, the developers and the homeowners, begin to proactively think about security, we can create homes that are not only smarter but better prepared for the way families live today."

The initiative reflects the larger philosophy of Godrej Enterprises Group to use design, engineering, and innovation to respond to evolving consumer and societal needs. Within the home, Secure by Design extends that thinking to an area that is becoming increasingly intertwined with how urban Indians live, use technology, and think about the wellbeing of their families.

As homes become more connected, the definition of "smart" must also evolve. A home is not truly smart unless security is designed in.

Missing for decades, 30 from Jammu joined Hizbul. Now, police move to attach their properties

CHENNAI – 27 Nov, 2026 Decades after they disappeared from the mountains of Reasi district, with their families saying they were missing, the Jammu and Kashmir Police has claimed that 30 terrorists had joined Hizbul Mujahideen ranks and were now trying to promote terrorism in the Union Territory from Pakistan soil.

On Wednesday, police attached the properties of five of them.

Significantly, this has come at a time when Union Home Secretary Govind Mohan arrived here on Thursday to review the security situation and discuss with top officials of the security forces, police and intelligence agencies the strategy for elimination of left-over foreign terrorists in the upper reaches of J&K.

With the killing of Lateef Bhat and his accomplice who were involved in attack on CRPF personnel in Kulgam recently, the police and security forces have claimed to have neutralised the last local militant operating in Kashmir Valley.



Identifying 30 local militants hailing from Reasi district who are camping in Pakistan, Director General of Police (DGP) Nalin Prabhat, through the official handle of J&K Police, said they were residents of areas falling under the jurisdiction of Mahore and Chasana police stations.

Tiruvannamalai railway station nets over ₹60 lakh revenue during Karthigai Deepam



TIRUVANNAMALAI – 27 Nov, 2026 Passengers lined up to buy tickets at the Tiruvannamalai Railway station during the Karthigai Deepam festival. SPECIAL ARRANGEMENT

Amid a massive turnout of devotees for the Karthigai Deepam festival, the Tiruvannamalai railway station falling under the Tiruchi Railway Division's jurisdiction netted over ₹60 lakh as originating revenue through sale of unreserved and reserved tickets from November 23 to 25 when special trains were operated to clear the extra rush.

Anticipating a large turnout of devotees for the annual festival, the Tiruchi Railway Division had put in place special measures at Tiruvannamalai station for ticketing facilities, crowd management, and ensuring safety of travellers.

Tiruvannamalai is a block station on the Villupuram-Katpadi broad gauge section and classified under the NSG-4 category.

As for ticketing facilities, additional counters were opened in the booking office at Tiruvannamalai station besides two special counters for the festival at the Chief Booking Supervisor office. Besides these, three additional Automatic Ticket Vending Machines were installed to cater to the ticketing demand. In addition to the existing commercial staff, extra staff were deployed for the booking counters and at the enquiry booth/ help desk at the station.

இ-சேவை மையம்
ஸ்டார் ரெயின்போ சர்வீசஸ்

PASSPORT | MSME | PAN | AADHAAR
FSSAI | PATTA | LEGALHEIR
2,4 WHEELER INSURANCE
PROPERTY TAX, EB - NAME TRANSFER
STATE AND CENTRAL GOVT
AUTHORISED FRANCHISEE

ALL ONLINE SERVICES

8148231942 / 8144337349
11, South Perumal Koil Street, Vadapalani, Chennai - 600 026.

Three Students from Tamil Nadu won the Championship at The SIP Abacus National Prodigy Competition 2026



CHENNAI – 27 Nov, 2026 The SIP Abacus National Prodigy Competition 2026, held on Sunday, November 22, at the Adlux International Convention Centre, Angamaly, Kerala. Three students, R S Yugan (Advanced Level – 1), Y G Harshan Aathithyaa (Advanced Level – 3), V Tharun Karthik (Grand Master Level - C) from Namakkal, Tamil Nadu won the championship at the SIP Abacus National Prodigy Competition 2026. The national-level competition organised by SIP Academy India, provided young learners a platform to showcase speed, accuracy and focus in solving arithmetic problems. The performances reflected the discipline, practice and learning skills developed through the SIP Abacus programme.

4,700 children from across India to celebrate their mental arithmetic abilities, concentration and confidence. The event was graced by two distinguished Chief Guests: S. Sreejith Director General, Prisons & Correctional Services, Kerala, and Rishi Raj Singh, Retired, Director General. Their presence lent significance to an occasion dedicated to recognising the hard work and achievements of young learners.

The competition celebrated not just winners, but every participating child, along with the parents, instructors and franchisee partners who support their progress. It also highlighted the importance of foundational learning skills such as concentration, visual memory, listening and recall, alongside confidence with numbers.

Dinesh Victor, Managing Director, SIP Academy India, reaffirmed the organisation's focus on nurturing children's potential through strong foundations in learning and sustained encouragement.

Sibi Shekhar, Director – SIP Abacus, expressed appreciation for the dedication of participants and the collective efforts of parents, instructors and franchisee partners who helped bring the national event together.

The SIP Abacus Prodigy Competition has been recognised four times in the Limca Book of Records. The 2026 national edition carried forward its legacy of celebrating young talent, perseverance and the joy of learning.

Infectious diseases from free-ranging domestic animals threaten Nilgiris wildlife

CHENNAI – 27 Nov, 2026 Frequent interactions between wildlife and free-ranging domestic animals raise concerns about disease transmission to wildlife in the Nilgiris.

According to a report submitted by the Forest Department to the Madras High Court, five of the 12 reported instances of infections that caused wildlife deaths, likely due to interactions with feral animals, since 2005 were recorded in the Nilgiris district.

Necropsy on wildlife carcasses had found canine distemper and rabies as the cause of deaths, which had been reported in the Nilgiris, Gudalur and Mudumalai Tiger Reserve (MTR) forest divisions.

S. Muralidharan, who is appearing as the party-in-person before the High Court, has sought judicial intervention to address the threat to wildlife.

He pointed out that such diseases had threatened the survival of vulnerable wildlife populations, citing



outbreaks of canine distemper among Asiatic lions in Gujarat as an example of the potential consequences. “This is a very serious concern, especially in areas where there is a very high interface between wildlife and human communities, which feed and maintain free-ranging dog populations, like in the Nilgiris” he said.

No need for CBI probe in Kallakurichi TVK MLA case: Thirumavalavan

KALLAKURICHI – 27 Nov, 2026 Viduthalai Chiruthaigal Katchi (VCK) founder Thol. Thirumavalavan on Thursday (November 26, 2026) said there was no need for a CBI probe into the allegations that the Kallakurichi TVK MLA had sent inappropriate messages to a District Collector. He said the Tamil Nadu government was taking appropriate legal action.

Speaking to journalists at Chennai, he said the VCK had consistently maintained that strict action should be taken



against the MLA if he had sent messages to the Collector in a manner that caused mental distress.

“We have now received confirmation that a District Collector has formally lodged a complaint. Following this, the government has acted swiftly, registered a case against the particular MLA and initiated an investigation. We do not see any need for the CBI to intervene at this stage,” he said.

Responding to questions about the alleged delay in taking action, with 116 days having elapsed since the incident, Thirumavalavan said it was important to distinguish between the date of the alleged incident and the date on which the formal complaint was lodged.

TN Governor Flags Off Kashi Tamil Sangamam Special Train with First Contingent of 207 Delegates

CHENNAI – 27 Nov, 2026 The Governor of Tamil Nadu, Rajendra Vishwanath Arlekar, along with the First Lady Madam Governor, Prof. V. Kamakoti, Director, IIT Madras, and Dr. Chandrasekar, Director, Central Institute of Classic Tamil (CICT) flagged off Train No. 06041, the Kanniyakumari–Banaras special train, today, 26th November 2026, from Chennai Egmore Railway Station. The Governor later interacted with the student delegates and congratulated them for being a part of the initiative to revive and reaffirm Tamil Nadu's cultural and historic links with Kashi.

I. Senthil Kumar, Additional Divisional Railway Manager, Chennai Division of Southern Railway, and other Officers and Staff of Southern Railway, officials of IRCTC and IIT-Madras participated in the event at Chennai Egmore.

The first contingent of 207 delegates for Kasi Tamil Sangamam 5.0 (105 delegates boarded from Chennai Egmore) are travelling by this maiden service of Kasi Tamil Sangamam Express Special scheduled to reach Banaras on 27th November 2026.

Southern Railway has arranged seven pairs of special trains connecting Banaras with Kanniyakumari, MGR Chennai Central and Coimbatore to facilitate the travel of delegates participating in Kashi Tamil Sangamam 5.0, These services provide additional rail connectivity between the southern region and Banaras during the event.

Student delegates from various eminent institutions expressed pride in joining the initiative and that they look forward to the learning experience that the Kashi Tamil Sangamam would offer. The students will participate in various cultural events showcasing the rich tradition and culture of Tamil Nadu like Villupaatu, Bharatanatyam, folk dance, Kaliyattam etc. in Varanasi during their stay.

Kashi Tamil Sangamam 5.0

Kashi Tamil Sangamam is an initiative of the Government of India, launched as part of "Azadi Ka Amrit Mahotsav", to uphold, revive and reaffirm the





spirit of mutual bonding among diverse cultures. The month-long programme is organised by the Ministry of Education in partnership with IIT Madras and Banaras Hindu University. It aims to create an understanding of our shared heritage and deepen the people-to-people bond between the two regions. The event began in 2022, and this year marks its 5th edition focusing on the theme of ‘Let’s learn Thirukkural’.

For more details, check https://kashitamil.iitm.ac.in/



On the occasion of the 2nd anniversary celebrations of the Dravida Vetri Kazhagam (DVK), the party's founder and Chief Coordinator, Mallai Sathya, along with party office-bearers, met the former Chief Minister of Tamil Nadu and President of the DMK, M.K. Stalin, at the DMK headquarters, Anna Arivalayam, to receive his wishes. DMK Deputy General Secretary A. Raja and Spokesperson T.K.S. Elangovan were also present during the meeting.

Navin’s Launches Its First Plotted Development, Navin’s Arc, in Oragadam–Sriperumbudur Highway

CHENNAI – 27 Nov, 2026 Navin’s, Chennai’s most trusted real estate developer, has launched its first plotted development, Navin’s ARC, with direct access from the 200-ft. Oragadam–Sriperumbudur Highway. Navin’s ARC is a RERA-approved plotted development spread across 6.5 acres, featuring 125 residential plots and 5 commercial plots across 11 avenues.

The project has a total saleable area of 168,632 sq. ft. and is being offered at a launch price of ₹4,999 per sq. ft.

Commenting on the launch, Navin Kumar, Managing Director, Navin’s, said, “Navin’s ARC marks our entry into plotted development, and we are pleased to introduce the project with direct access from the 200 ft. Oragadam–Sriperumbudur Highway, a corridor witnessing strong industrial growth and increasing residential demand. With well-planned residential and commercial plots across 11 avenues, the development is designed to offer buyers a secure and valuable land asset. This reflects our belief that land is not just an investment, but also a foundation for building a life and creating a legacy for generations.”

The new segment caters to buyers seeking the flexibility to plan and build homes around their individual requirements. It also responds to the growing preference for land-led homeownership, personalised living spaces, and thoughtfully planned neighbourhoods.

Navin’s ARC has been



planned with essential infrastructure in place, including durable concrete roads, provisions for electrical trenches, and a robust rainwater drainage system. The development also offers amenities such as a landscaped Open Space Reservation (OSR) area, a dedicated children’s play area, a play court, and a gazebo.

PRESIDENT OF INDIA GRACES THE CONSTITUTION DAY CELEBRATIONS ORGANISED BY THE SUPREME COURT OF INDIA

CHENNAI – 27 Nov, 2026 The President of India, Droupadi Murmu, graced the Constitution Day Celebrations, being organised by the Supreme Court of India, in New Delhi today (November 26, 2026).

Speaking on the occasion, the President extended her greetings to the fellow citizens on Constitution Day. She said that on November 26, 1949, the people of India



adopted their Constitution. In 2015, on the auspicious occasion of the 125th birth anniversary of the principal architect of our Constitution, Dr. Babasaheb Bhimrao Ambedkar, it was decided to observe 'Constitution Day' annually on this date. It is a day to pay respectful tribute to the great architect of the Constitution and to the ideals enshrined within it.

Reach home safe - someone is waiting for you.
ROAD SAFETY AWARENESS
Hello Mirror Madras - drive safe, reach home safe

Movie Review:- SIGNAL AT 11.30 – A GRIPPING PSYCHOLOGICAL THRILLER WITH INTRIGUING TWISTS



CHENNAI – 27 Nov, 2026 An engaging screenplay, impressive performances and technical brilliance make this a compelling cinematic experience

Signal at 11.30 is an intriguing psychological thriller that blends romance, mystery, suspense and emotional drama into an engaging cinematic experience. Written and directed by Malarvizhi Natesan, the film takes an interesting premise and develops it into a suspense-filled narrative that keeps audiences curious about the events unfolding on screen.

The story revolves around Siddharth (Santhosh Prathap), a corporate professional who falls in love with Dr Thara (Pujitha Ponnada). After initial hesitation, Thara accepts his love, and the couple begin their married life happily. Meanwhile, Madhavan (Jayaprakash) faces an unexpected crisis when his daughter Hasini (Bhavya Trikha) goes missing after leaving her workplace. His desperate search leads him to the police, setting an investigation in motion.

As the investigation progresses, several unexpected connections emerge between Siddharth, Thara and the missing Hasini. The mystery surrounding their relationships and the events of that particular night forms the central attraction of the film.

The screenplay deserves special appreciation for its non-linear storytelling technique. Rather than revealing everything at once, the director gradually unfolds the narrative through different perspectives and carefully placed revelations. The suspense is maintained through a series of interesting developments, making the audience eager to discover the truth behind the mystery.

Santhosh Prathap delivers an impressive performance as Siddharth. He brings the necessary intensity, subtlety and emotional depth to a character with multiple shades. His natural screen presence and convincing portrayal make him one of the major strengths of the film. His chemistry with Pujitha Ponnada adds charm to the romantic portions.

Pujitha Ponnada makes a good impression as Thara with her composed and natural performance. Bhavya Trikha deserves special appreciation for effectively portraying the different shades of her character. She handles the emotional and dramatic moments with confidence.

Veteran actor Jayaprakash is particularly effective as a father desperately searching for his missing daughter. His performance brings emotional weight to the narrative, especially in the touching father-daughter sequences. The song 'Jo Jo Ma' beautifully enhances this emotional relationship.

Munishkanth makes his presence felt in an important role, while the supporting cast contributes effectively to the proceedings.

Director Malarvizhi Natesan deserves appreciation for choosing an interesting subject and presenting it through a suspense-driven screenplay. The film's treatment of relationships, mystery and human emotions gives the narrative an engaging dimension.

Cinematographer Raja Bhattacharjee adds considerable visual appeal to the film. The beautiful landscapes of Kodaikanal, urban settings and atmospheric night sequences are captured effectively. The cinematography plays an important role in establishing the mysterious mood of the story.

Editor R. Kalaivanan deserves appreciation for bringing together the different narrative layers and maintaining the flow of the screenplay. The technical presentation is further strengthened by D. Imman's music and background score. The background music effectively intensifies the suspenseful moments, while 'Jo Jo Ma' stands out for its emotional appeal.

The sound design, production values, dialogues and action choreography further enhance the overall cinematic experience.

One of the film's major attractions is the way seemingly unrelated incidents gradually connect to form a larger mystery. The suspenseful developments and unexpected revelations give the audience plenty to think about.

Overall, Signal at 11.30 is an interesting and engaging psychological thriller supported by strong performances, effective cinematography, appealing music and an intriguing screenplay. Santhosh Prathap's performance and Malarvizhi Natesan's distinctive storytelling approach make the film a noteworthy addition to the thriller genre.

VERDICT: An engaging psychological thriller that combines mystery, emotion and suspense with impressive performances and technical finesse.

Special Tamil Debate (Pattimandram) in Chepauk, Chennai!



CHENNAI – 27 Nov, 2026 Who plays a greater role in preventing child marriage: Parents or Others?

In observance of November 27 being declared by the United Nations General Assembly (UNGA) as the International Day for the Elimination of Child, Early, and Forced Marriage, a special Tamil debate (Pattimandram) was held in Chepauk, Chennai, to raise awareness against child marriage and encourage collective social action.

Jointly organized by the Indian Community Welfare Organisation (ICWO) and Just Rights for Children (JRC), the event took place at the Madras Reporters' Guild, Omandurar Government Estate, Chepauk, Chennai on Wednesday, November 25, 2026, from 10:30 AM to 1:00 PM.

Special Guests:

Pudukkottai Vijaya – Chairperson, Tamil Nadu Commission for Protection of Child Rights

Dr. P.M. Nair (Retd.) – International Expert on Human Trafficking Issues

H. Nadarsha Malim – State Coordinator - Tamil Nadu, India Child Protection

The dignitaries graced the occasion and delivered special addresses.

Moderator: Epic Poet Dr. Pagai. R. Kannadasan served as the judge/moderator for the debate.

Debate Teams:

Team 1: Parents

• Karaikal Yogadharshini – Renowned debate speaker on Vijay TV

• Devakottai R. Lakshmi Narayanan – Renowned speaker from Sun TV's Kalviyalar Maalai program

Team 2: Others

• Prof. M. Vijayakumar – Renowned speaker from Kalaignar TV's Ilakkiya Thendral program

• Dr. Hemalatha – Feminist thinker and people's doctor

The 'Parents' team argued that parents are the first guardians of children, and creating awareness among them is key to preventing child marriage. Meanwhile, the 'Others' team contended that child marriage cannot be eradicated without the coordinated efforts of teachers, social activists, government officials, police, and the media.

The arguments from both sides received great appreciation and sparked deep reflection among the audience.

The debate concluded with the slogan: "Let us unite and raise our voices against child marriage."

Organized by: A.J. Hariharan, Secretary - Indian Community Welfare Organisation (ICWO)

India Post Accelerates Its Transformation with ₹2,632 Crore Financial Outlay Following Cabinet Approval



CHENNAI – 27 Nov, 2026 India Post is set to accelerate its transformation with a combined financial outlay of ₹2,632 crore for the Postal Operations and Estates Management Schemes for the 16th Finance Commission Cycle (FY 2026 - 27 to FY 2030 - 31). This includes ₹1,141 crore for the proposed continuation of the Postal Operations Scheme and ₹1,491 crore for the Estates Management Scheme, whose continuation has been approved by the Union Cabinet.

The details of these initiatives were highlighted during a press briefing addressed by Jyotiraditya M. Scindia, Union Minister of Communications and Development of North Eastern Region; Dr. Chandra Sekhar Pemmasani, Minister of State for Communications and Rural Development; and Subrat Das, Secretary (Posts), along with other senior officials.

Union Minister for Culture and Tourism Gajendra Singh Shekhawat Attends Closing Programme of Observance of 350th Shaheedi Diwas of Sri Guru Tegh Bahadur Ji



CHENNAI – 27 Nov, 2026 The Ministry of Culture organised the closing programme of the year-long observance of the 350th Shaheedi Diwas of Sri Guru Tegh Bahadur Ji at the Centre for Cultural Resources and Training (CCRT) Campus, Dwarka, New Delhi. The programme commemorated the supreme martyrdom of Guru Tegh Bahadur Ji for the freedom of conscience, religious freedom and the welfare of humanity.

The year-long commemoration of the 350th Shaheedi Diwas of Sri Guru Tegh Bahadur Ji was observed from 24 November 2025 to 24 November 2026. Inaugurated by the Prime Minister Narendra Modi at Kurukshetra, Haryana, the commemoration marked the beginning of a series of programmes across the country to highlight Guru Sahib's life, teachings and supreme martyrdom. As part of the commemoration, a commemorative coin and postage stamp were also released in honour of Sri Guru Tegh Bahadur Ji.

உதவிடுவீர்
HOPES Trust
MY ARK Centre for Intellectual Disability
தமிழ்நாடு அரசு அங்கீகாரம் பெற்றது
அறிவுசார் குறைபாடுடையோருக்கான இலவச சிறப்பு பள்ளி
HOPES Trust உங்களை ஒரு உதவும் தரமாக ஆதரவு தருவது பெருமைக்கிழவு.
உங்கள் சிறிய பங்களிப்பு அறிவுசார் குறைபாடுள்ள குழ்லில் பெரிய மாற்றத்தை ஏற்படுத்தும்.
நன்கொடை அளிக்க கீழே உள்ள கட்டண முறைகளைப் பயன்படுத்தவும்.
GPay எண்களுக்கு அனுப்ப (To GPay Numbers):
9841359935 / 9043148388
HOPES Trust
Central Bank of India
Kooteripattu Branch
SB A/c No. 5661065244
IFS Code: CBIN0282413
hopestrust24@gmail.com ◦ ரெட்டனை ரோடு, தென்பசியார் கிராமம், திண்டிவனம் தாலுக்கா, விழுப்புரம் - 604302