Private E-Sevai Center
CSC Center
STAR RAINBOW SERVICES
VADAPALANI
8144337349

HELLO MADRAS
hellomadrasdaily@gmail.com
HELLO MIRROR MADRAS
RNI No.TNBIL/2021/81709
Daily Morning Newspaper
The Truth

RS Polyclinic
OUR EXPERIENCED DOCTORS
Dr M. Rajkumar 9840 25996
Dr K. Nanitha Shenoymol 9444 288784
Dr Sathish Rajkumar 9445 401793
Dr Shanthi R 9884 650945
Dr Salma R 87780 87742
Dr Praveena E 9944 100443

TRAI releases findings of Independent Drive Test (IDT) conducted across Noida, Ghaziabad, Greater Noida and nearby areas route under Delhi LSA, for the month of Sep

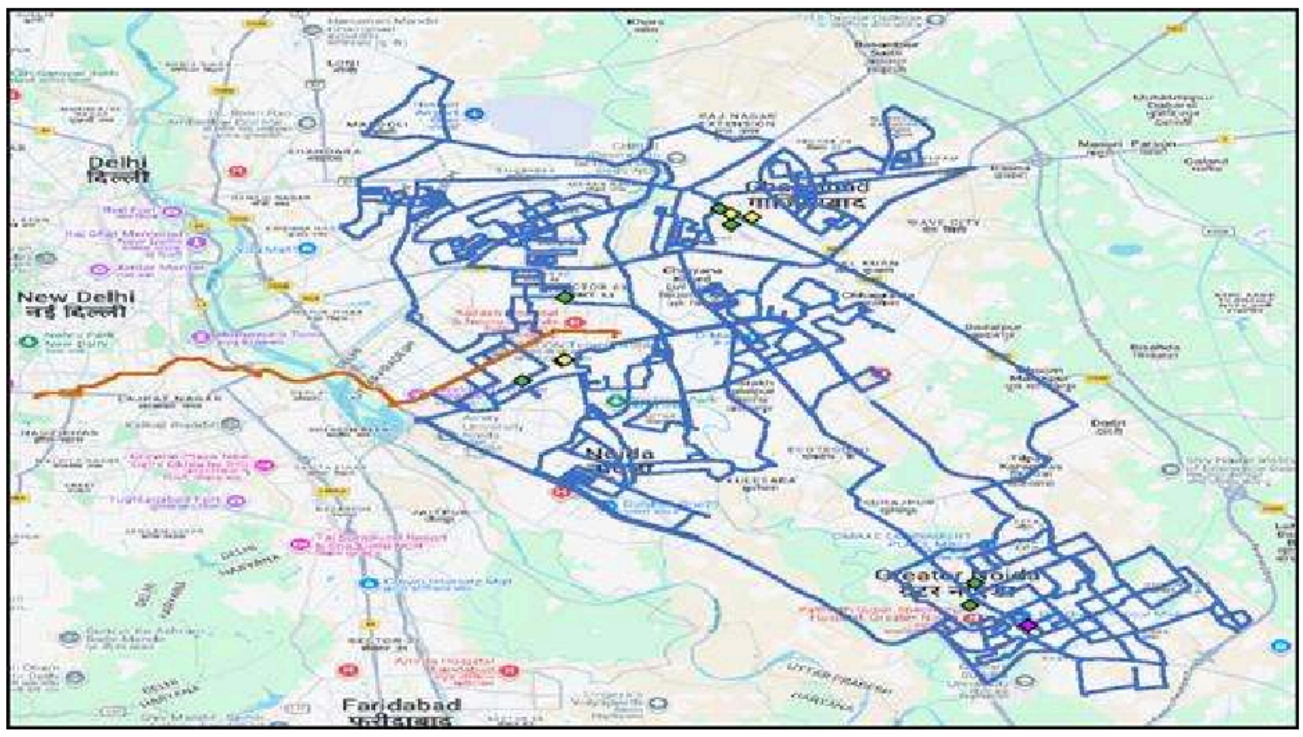

NEW DELHI – 26 Nov, 2026 The Telecom Regulatory Authority of India (TRAI) has released findings of Independent Drive Test (IDT) conducted across Noida, Ghaziabad, Greater Noida and nearby areas route under Delhi LSA, during the month of Sep 2026, for information of general telecom consumers. The purpose of this drive test is to assess and verify real time quality of mobile network services (both voice & data) provided by Telecom Service Providers (TSPs). During the IDT, TRAI captures performance of TSPs for key Quality of Service (QoS) parameters like Coverage, Call Drop Rate (CDR), Call Setup Success Rate (CSSR), data Download (DL) and Upload (UL) throughput etc., which are then published to inform Consumers and encourage TSPs to improve their services.